166. Snurrepisken.

Østlolland.
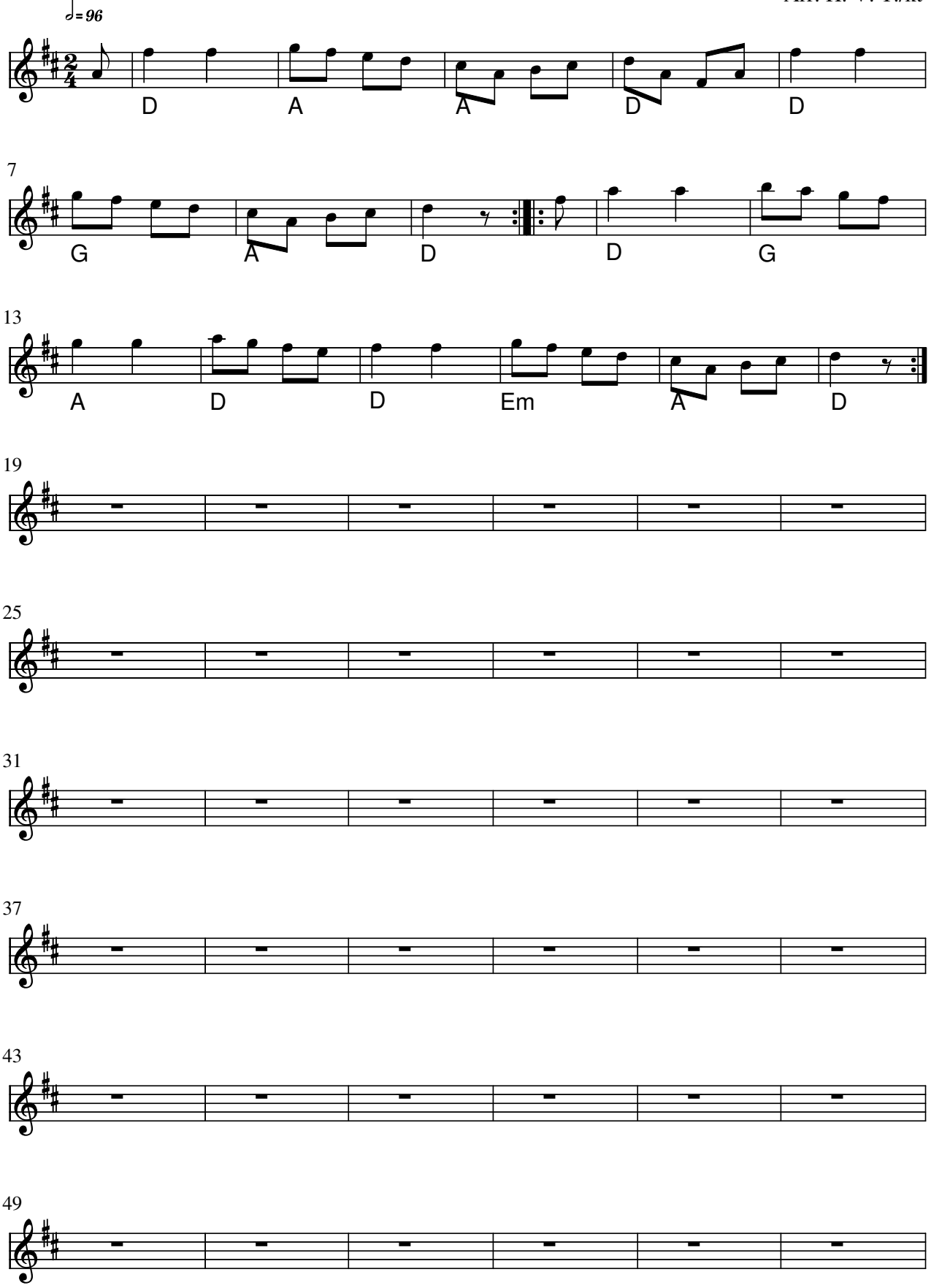
Arr: H. V. T./kt