KLAPEDANDS
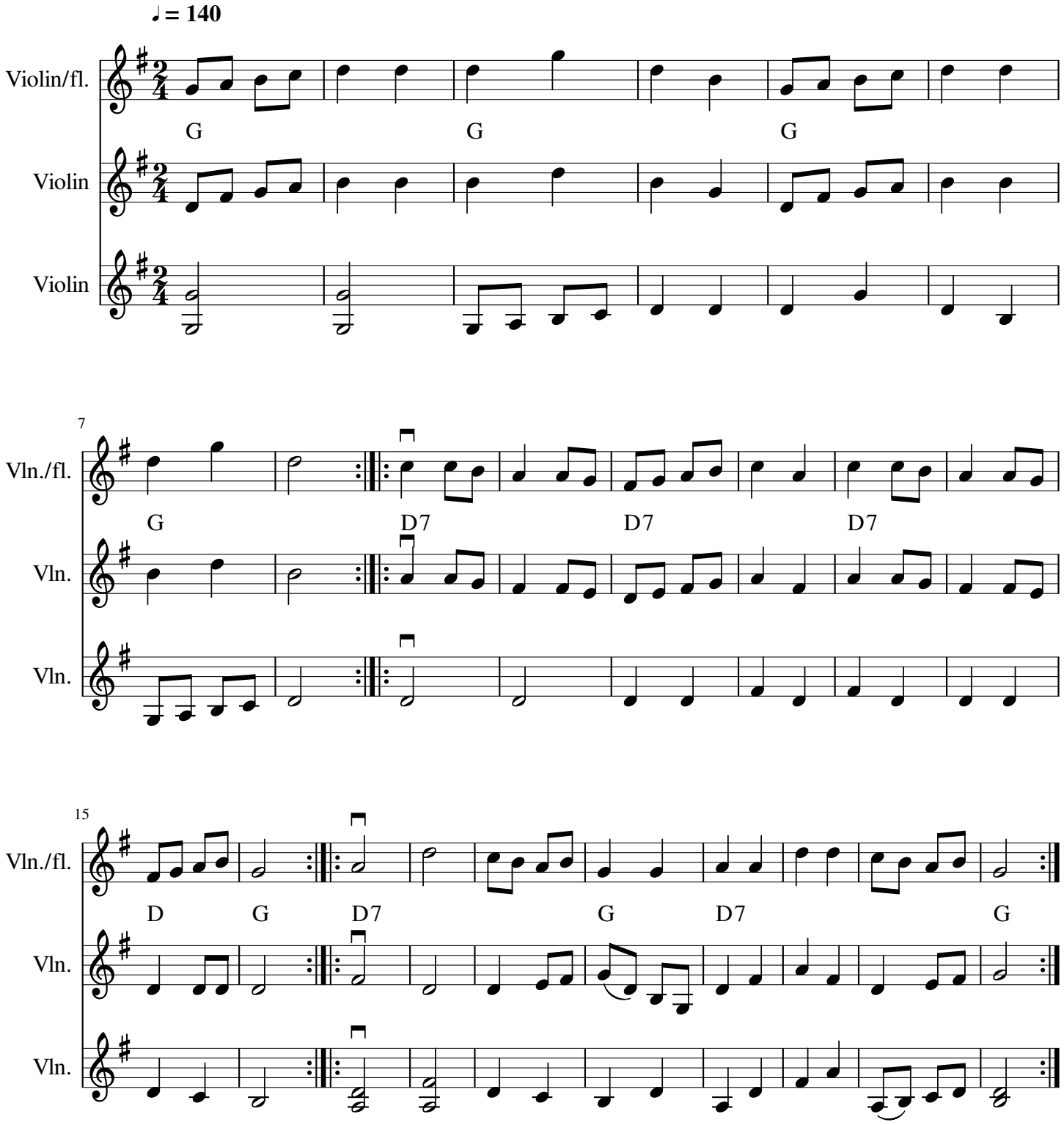
Bornholm, arr. H.Askou